

PLAN SHOWING THE PROPOSED RESIDENTIAL BUILDING AT DOOR NO.12, 65th STREET, 10th SECTOR, K.K. NAGAR-78. PLOT NO 761, S NO. 231PT.VIRUGAMBAKKAM VILLAGE. *Revised P/m 16840/200*

SPECIFICATION		JOINERY	ALL
FOUNDATION IN R.C.C	1:5:10	D DOOR	1.00 X 2.00
FLOORING IN P.C.C	1:4:8	D ₁	.95 X 2.135
ROOF SLAB IN R.C.C	1:2:4	D ₂	.75 X 2.135
BRICK WORK IN CM	1:5	W WINDOW	1.83 X 1.37
PLASTERING IN CM	1:3	W	1.22 X 1.37
		V VENTILATOR	.35 X .61

AREA	SOFT SQ. M	REFERENCE
PLOT AREA	3580.0	335.0
GROUND FLOOR	1877.2	128.19
FIRST FLOOR	2382.4	221.63
SECOND FLOOR (OVER STILT)	950.2	88.94
TOTAL	4128.8	448.89
PLOT COVERAGE	64.7%	
F.S.I	1.34	

SCALE	1:100	 <p>S. AIRHAMAN RE Chartered Engineer 355 - Licensed Survey No. 447-191 Corporation of Chennai P.O. Virugambakkam</p>
DATE	15.3.01	
DRAWN	K.SASHAKA	

OWNER		LICENSED SURVEYOR
-------	--	-------------------

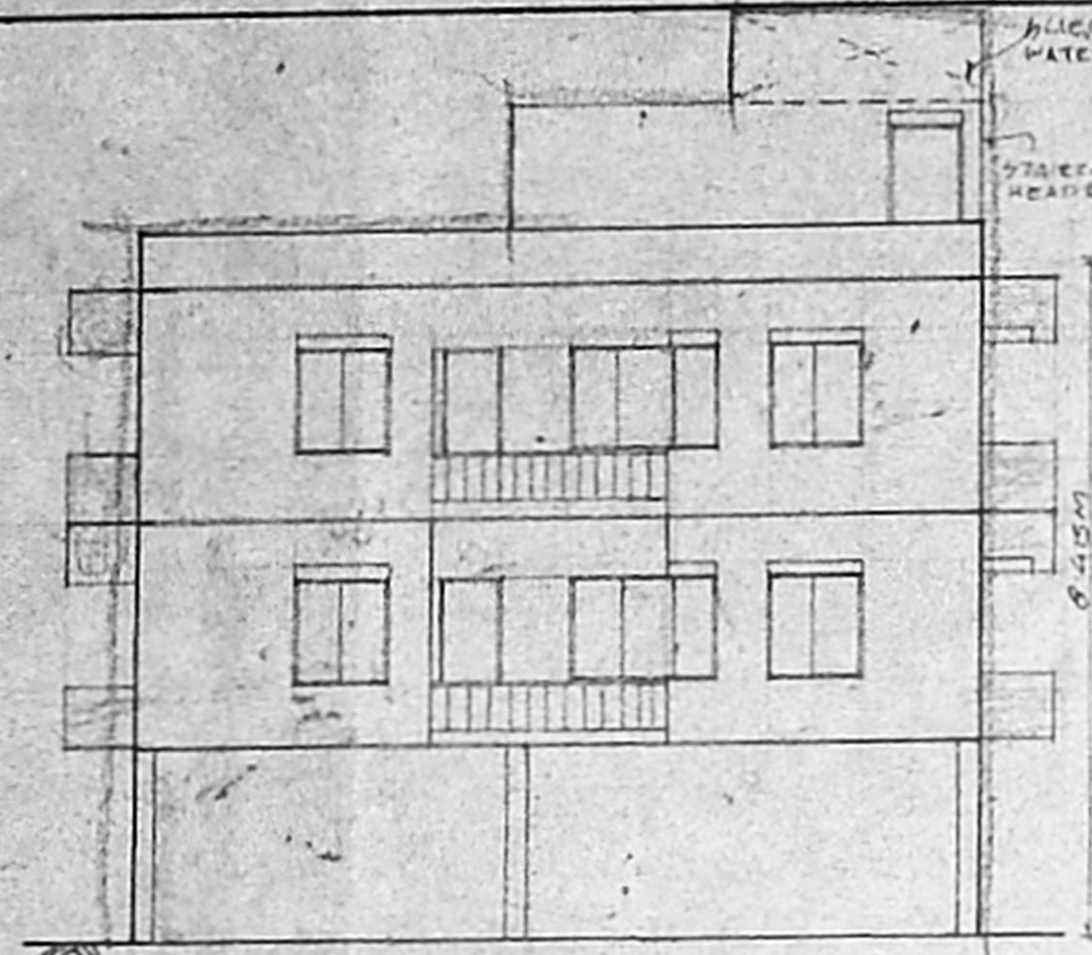

FRONT ELEVATION

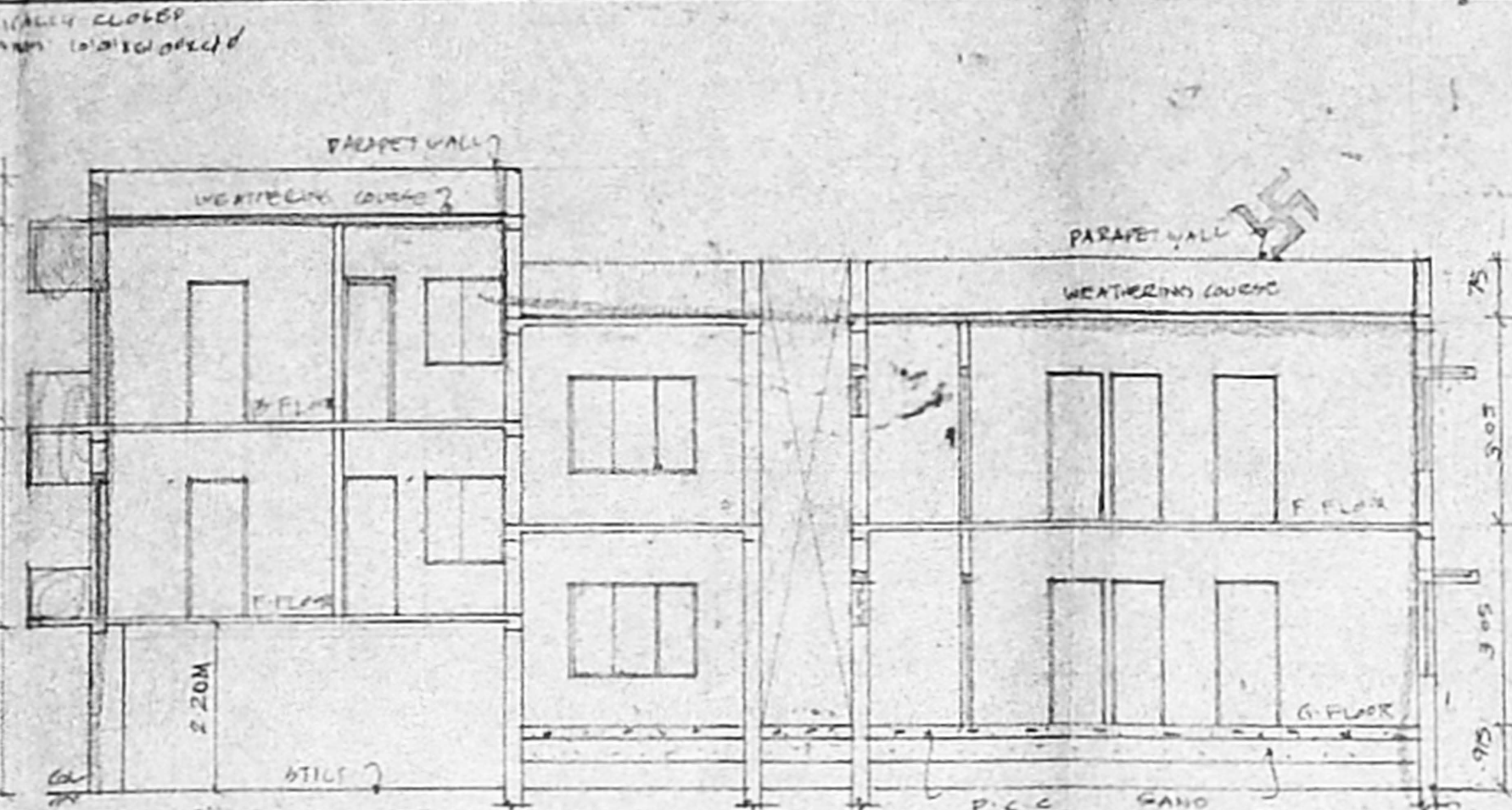

SECTION AA

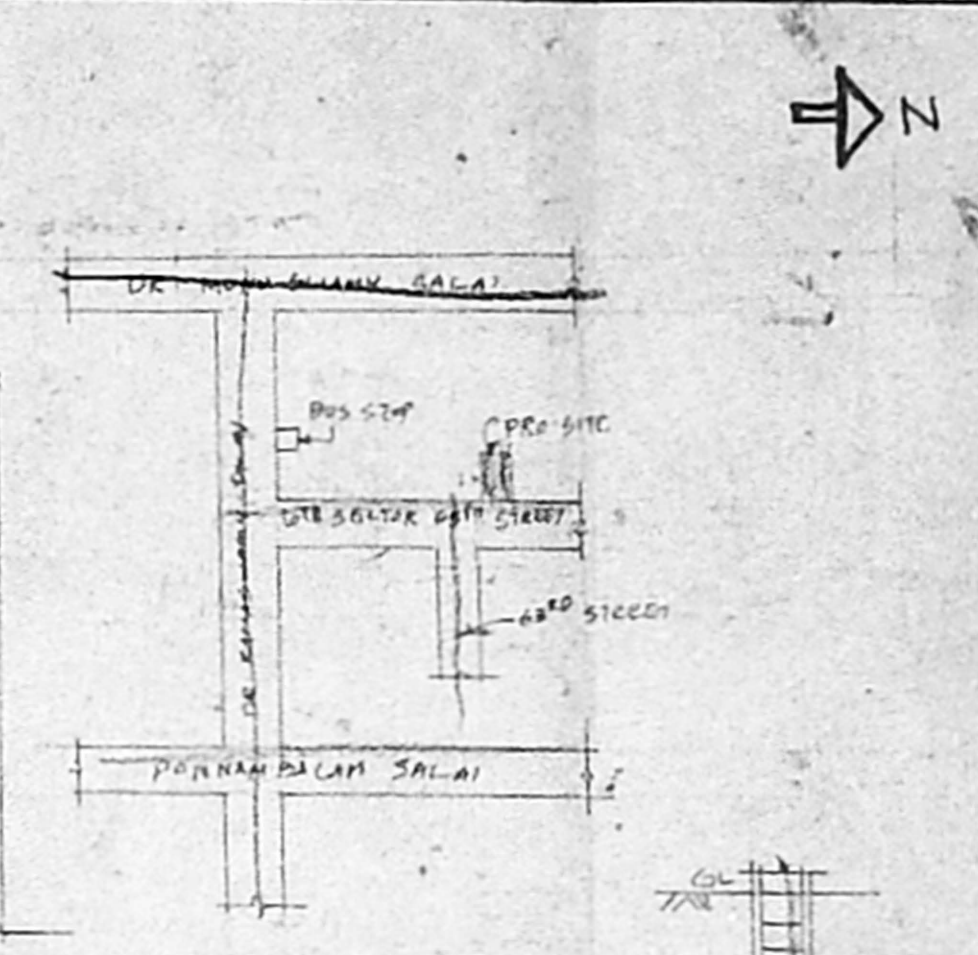

MEY PLAN
NOT TO SCALE

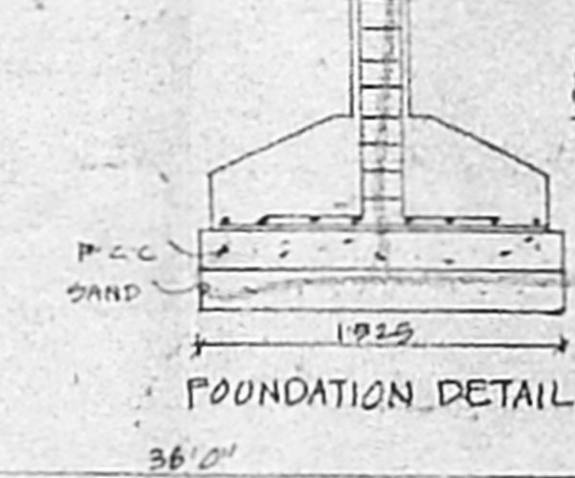

FOUNDATION DETAIL

Planning Permit No.
APPROVED
 SUBJECT TO THE CONDITIONS IN THIS OFFICE LETTER.
 No. 16840/200 Date 30.07.01
 FOR MEMBER SECRETARY
 CHENNAI METROPOLITAN
 DEVELOPMENT AUTHORITY
 CHENNAI - 600 008.

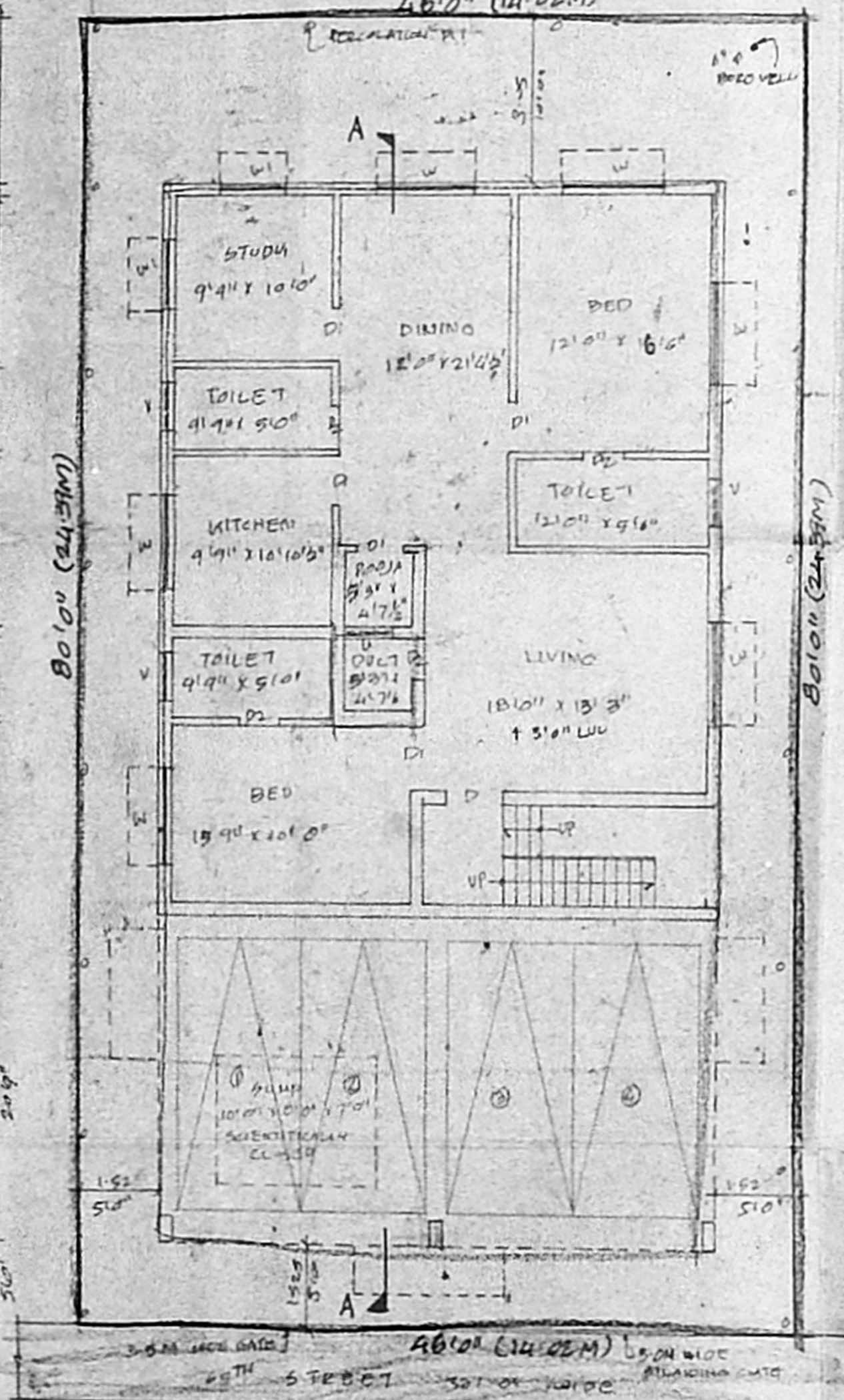

SITE STILT GROUND FLOOR PLAN +3'0" LVL

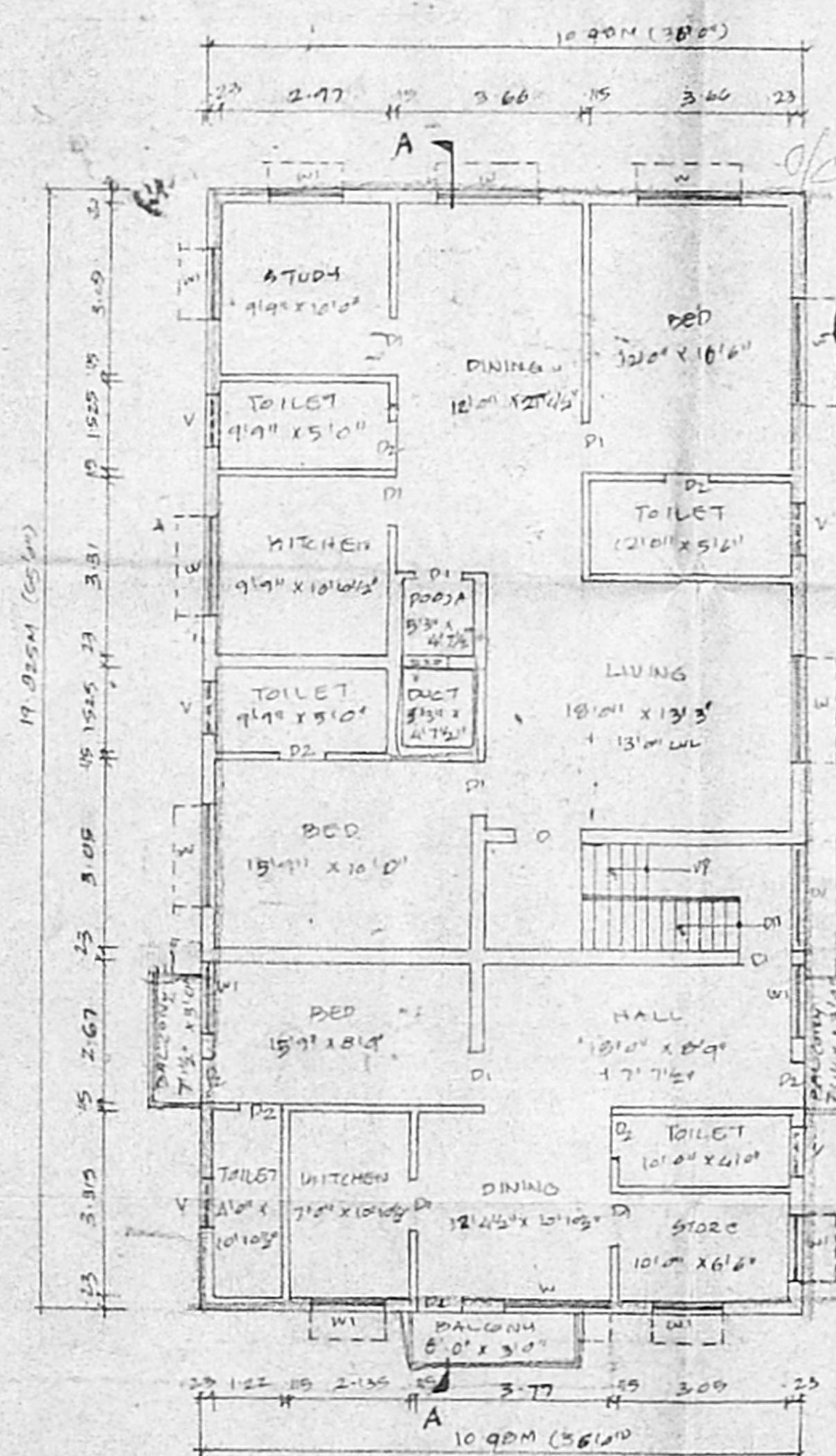

FIRST FLOOR PLAN
(+7'7 1/2" +13'0" LVL)

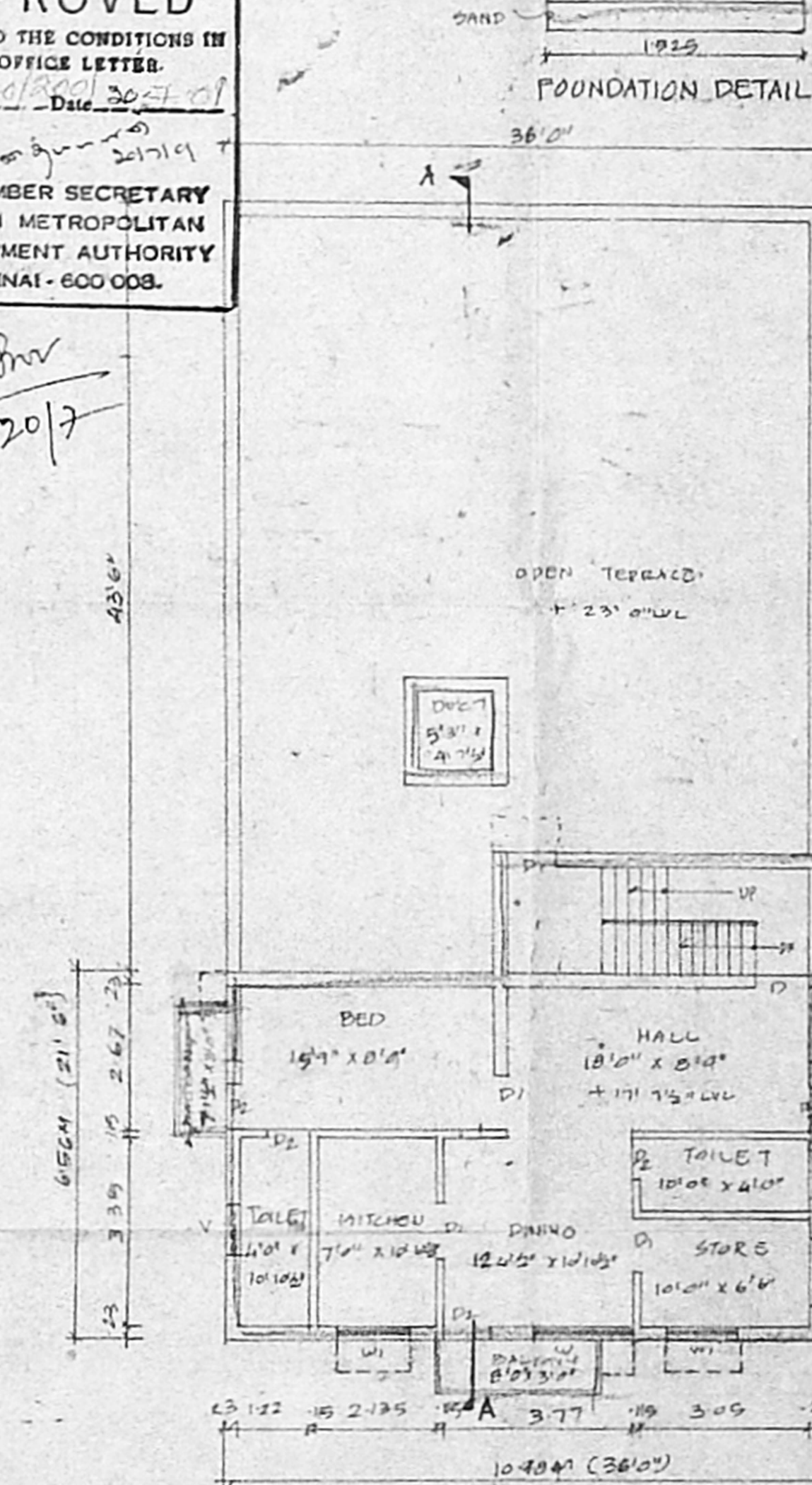

SECOND FLOOR PLAN
(OVER STILT) +17'7 1/2" LVL

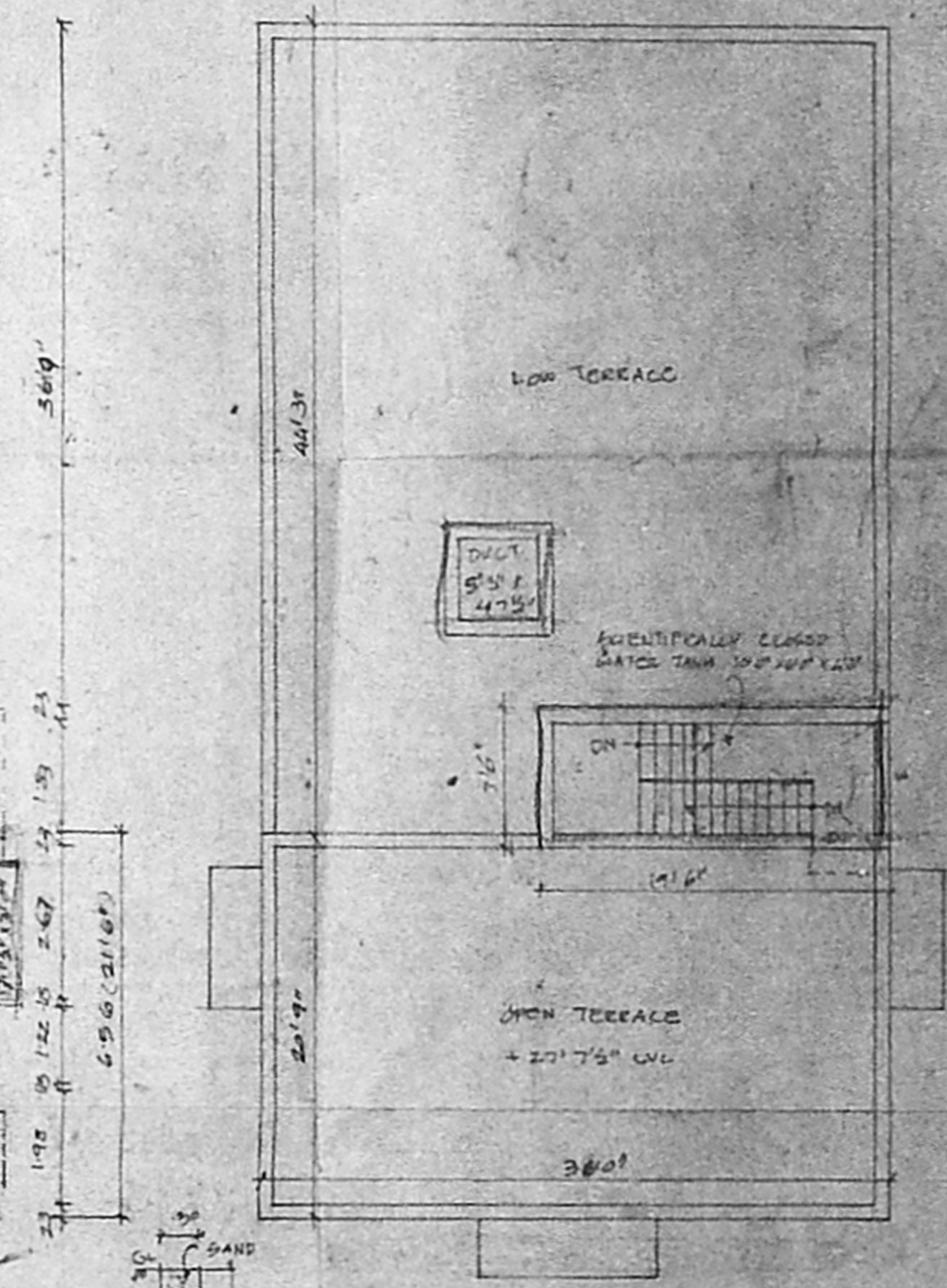

TERRACE FLOOR PLAN

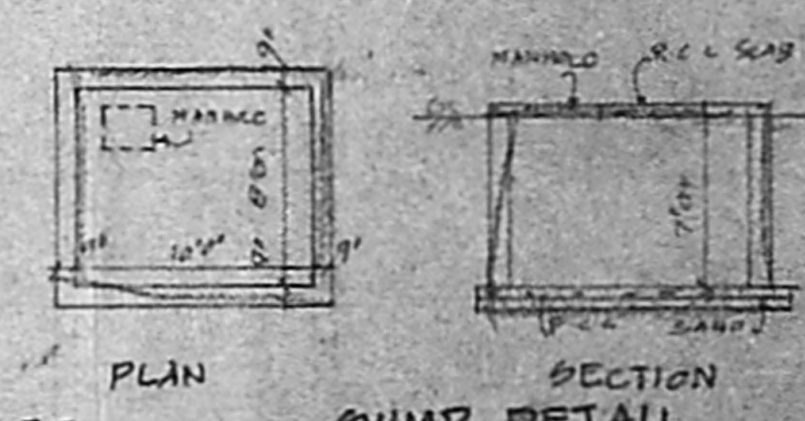

GUMP DETAIL